

SCHEDULE OF JOINERY		NO.	DESCRIPTION
C. No.	B.C.L.	1	1. W. PANNELED DOOR
A. No.	1	2	2. W. FLUSH DOOR
Scrutiny	1	3	3. W. FLUSH DOOR
P. A.	1	4	4. W. GLAZED WINDOW
	1	5	5. W. GLAZED WINDOW
	1	6	6. W. GLAZED WINDOW
	1	7	7. W. KITCHEN WINDOW
	1	8	8. W. GLAZED WINDOW
	1	9	9. W. GLAZED WINDOW
	1	10	10. W. GLAZED WINDOW
	1	11	11. W. GLAZED WINDOW
	1	12	12. W. GLAZED WINDOW
	1	13	13. W. GLAZED WINDOW
	1	14	14. W. GLAZED WINDOW
	1	15	15. W. GLAZED WINDOW
	1	16	16. W. GLAZED WINDOW
	1	17	17. W. GLAZED WINDOW
	1	18	18. W. GLAZED WINDOW
	1	19	19. W. GLAZED WINDOW
	1	20	20. W. GLAZED WINDOW
	1	21	21. W. GLAZED WINDOW
	1	22	22. W. GLAZED WINDOW
	1	23	23. W. GLAZED WINDOW
	1	24	24. W. GLAZED WINDOW
	1	25	25. W. GLAZED WINDOW
	1	26	26. W. GLAZED WINDOW
	1	27	27. W. GLAZED WINDOW
	1	28	28. W. GLAZED WINDOW
	1	29	29. W. GLAZED WINDOW
	1	30	30. W. GLAZED WINDOW
	1	31	31. W. GLAZED WINDOW
	1	32	32. W. GLAZED WINDOW
	1	33	33. W. GLAZED WINDOW
	1	34	34. W. GLAZED WINDOW
	1	35	35. W. GLAZED WINDOW
	1	36	36. W. GLAZED WINDOW
	1	37	37. W. GLAZED WINDOW
	1	38	38. W. GLAZED WINDOW
	1	39	39. W. GLAZED WINDOW
	1	40	40. W. GLAZED WINDOW
	1	41	41. W. GLAZED WINDOW
	1	42	42. W. GLAZED WINDOW
	1	43	43. W. GLAZED WINDOW
	1	44	44. W. GLAZED WINDOW
	1	45	45. W. GLAZED WINDOW
	1	46	46. W. GLAZED WINDOW
	1	47	47. W. GLAZED WINDOW
	1	48	48. W. GLAZED WINDOW
	1	49	49. W. GLAZED WINDOW
	1	50	50. W. GLAZED WINDOW

- SPECIFICATIONS:**
1. 11 THK. (4 1/2") BRICK WORK IN CM 1:4
 2. 11 THK. (4 1/2") BRICK WORK IN CM 1:4 CM 6 media MS RODS AT EVERY 4th COURSE
 3. PLASTERING THE WALLS IN CM 1:5
 4. PLASTERING THE CEILING AND EXPOSED CONCRETE SURFACE IN CM 1:3
 5. THE O.H.T IS SCIENTIFICALLY SEALED

AREA STATEMENT		
AREA	SQ.M	SQ.FT
PLOT AREA (AS/PATTA)	526.48	5667.00
PLOT AREA (AS/SITE)	524.12	5641.63
PLOT AREA (AS/DOC.)	508.64	5475.00
STILT FLOOR AREA	16.18	174.16
FIRST FLOOR AREA	222.55	2395.53
SECOND FLOOR AREA	222.55	2395.53
THIRD FLOOR AREA	222.55	2395.53
TOTAL BUILD UP AREA	683.83	7360.75
F.S.I	1.34	
PLOT COVERAGE	4.75%	

AREA STATEMENT (NON FSI)		
AREA	SQ.M	SQ.FT
ELECTRICAL ROOM	8.04	86.54
CARETAKER ROOM	8.04	86.54
LUMBER ROOM	9.50	102.26
TOTAL NON FSI AREA	25.58	275.45

PROPOSED CONSTRUCTION
 BOUNDARY LINE
 ROAD

SCALE : 1:100 DATE : 22-07-2003
 DRAWN BY : B.K.

OWNER
 Aysha Niyaz
 M Zachy

ALL MEASUREMENTS ARE IN CMS

PROJECT
 PROPOSED RESIDENTIAL BUILDING AT DOOR-NEW NO.20, OLD NO.3, AVENUE ROAD, NUNGAMBAKKAM, CHENNAI-600 034. R.S.NO.434/19, BLOCK NO 27, NUNGAMBAKKAM DIVISION, NUNGAMBAKKAM TALUK, CHENNAI DISTRICT. CHENNAI DIVISION 78

DEMOLITION PLAN SANCTIONED VIDE DS/DA/694/02, Dt. 21-08-2002

ARCHITECT
 M. DAMEEM ANSARI, M.Arch. A.I.A. Regd. Architect No. C.A. 93/16178 Licensed Surveyor Corpn. of Madras No. RA. 299 ANSARI & ASSOCIATES G-3 New No 21, Habibullah Road T.Nagar Chennai - 600 017

M. DAMEEM ANSARI M.Arch. A.I.A. REGD ARCHITECT NO. C.A. 93/16/76 LICENSED SURVEYOR CORPN OF MADRAS NO. RA 299 #21, HABIBULLAH ROAD, T.NAGAR, CHENNAI - 6000 17.

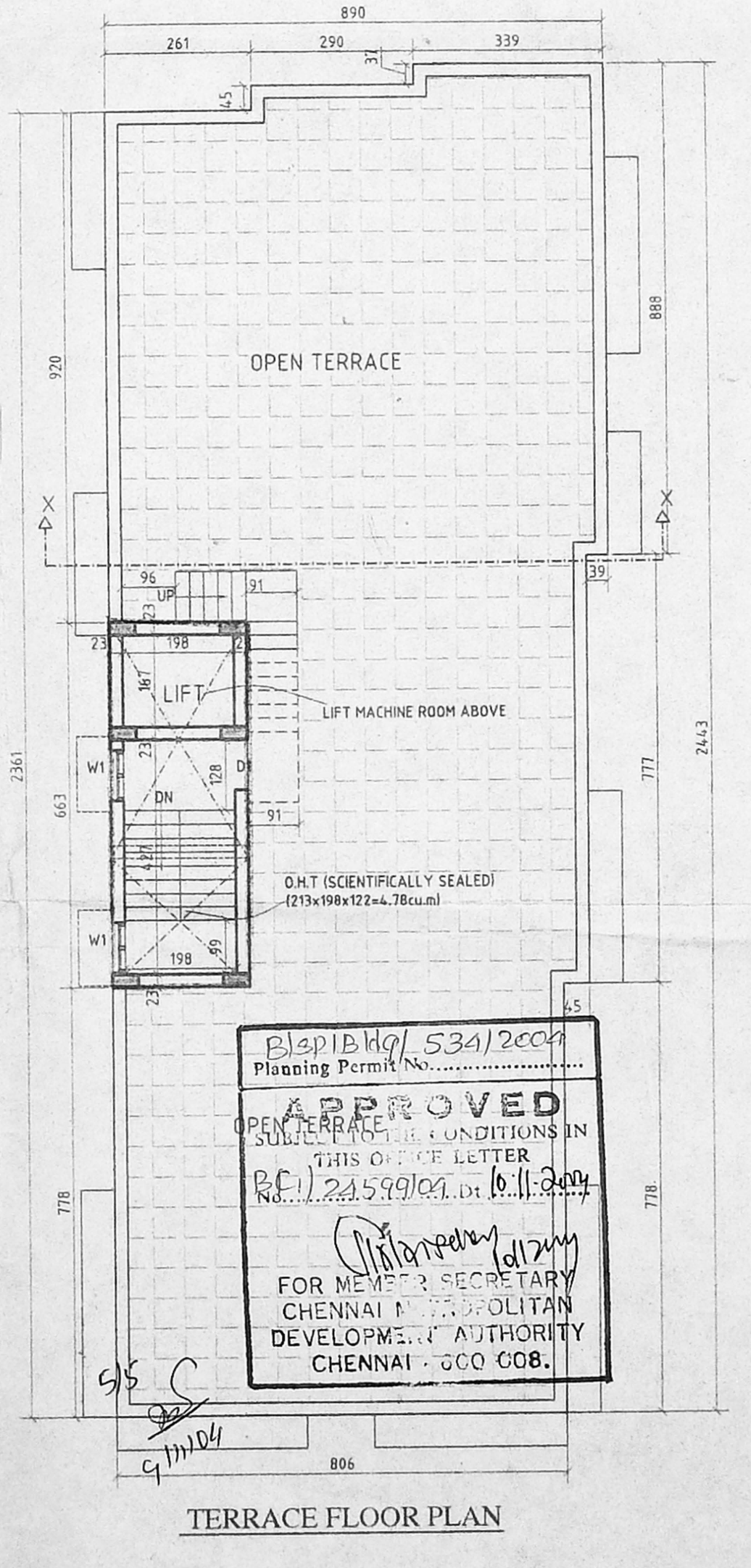
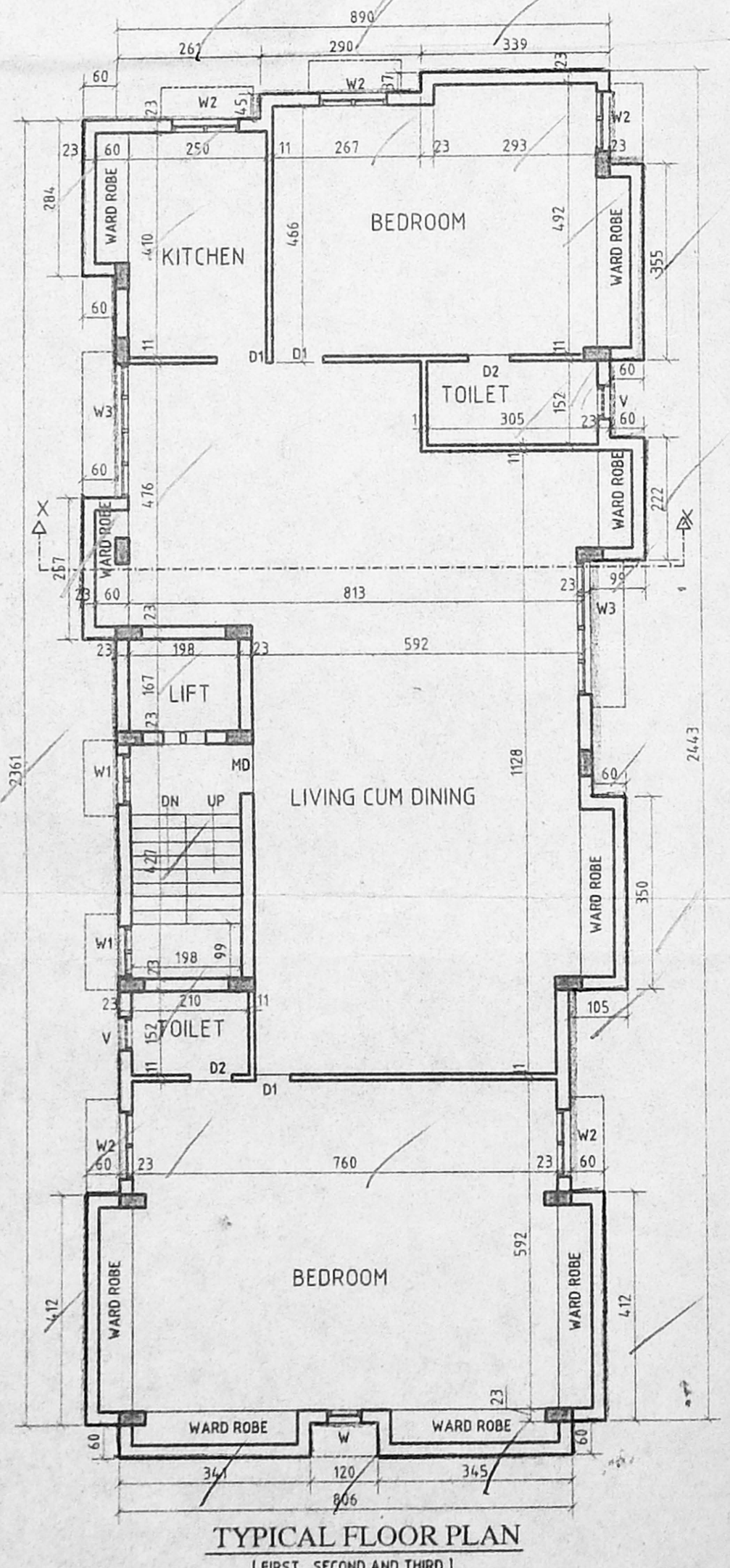
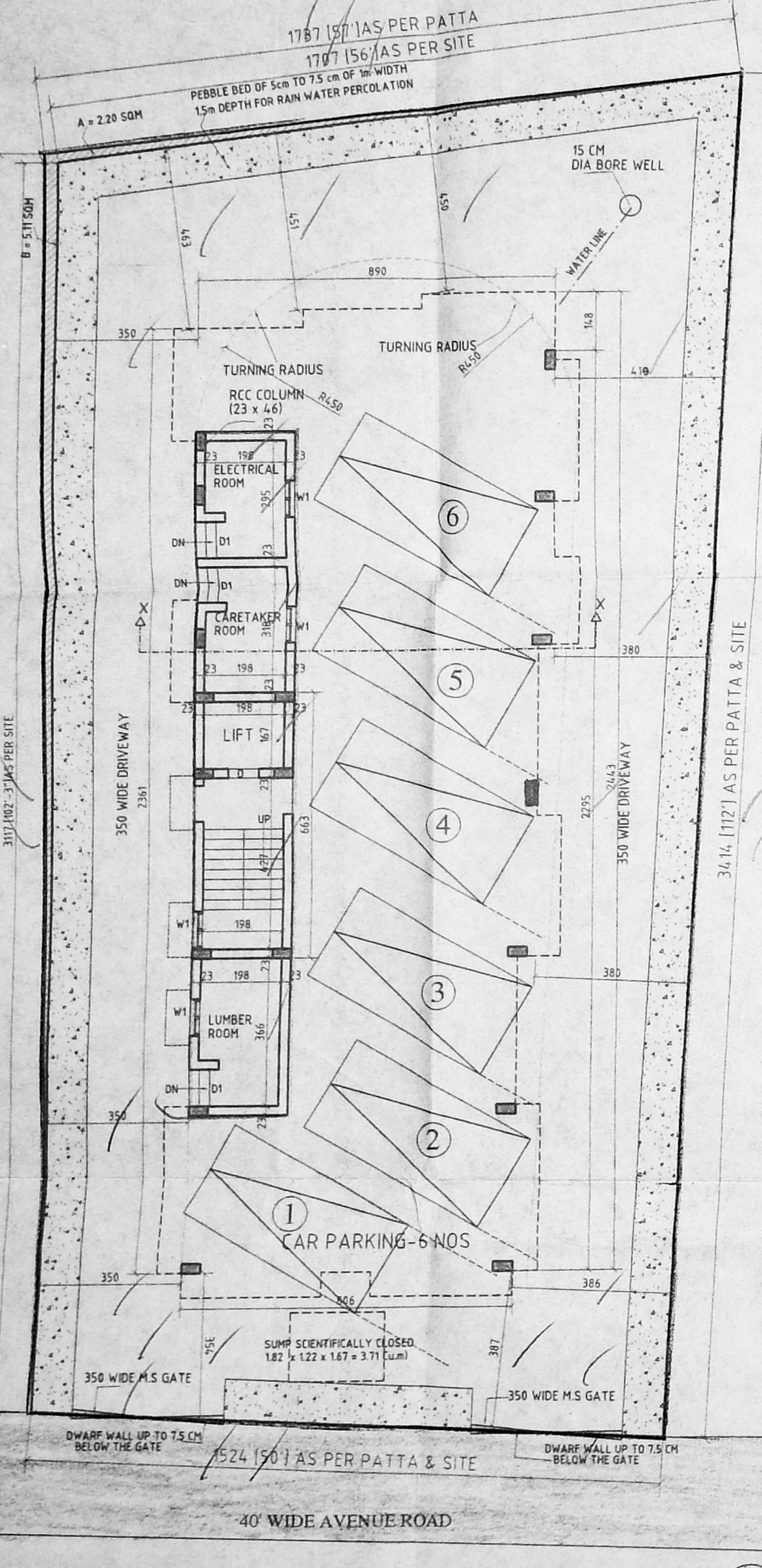
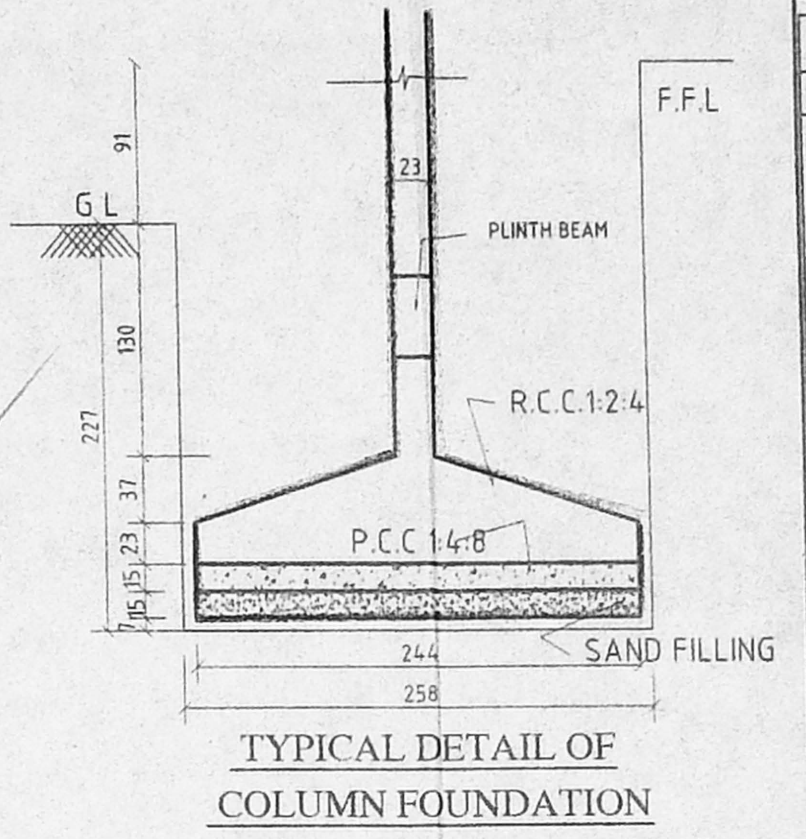
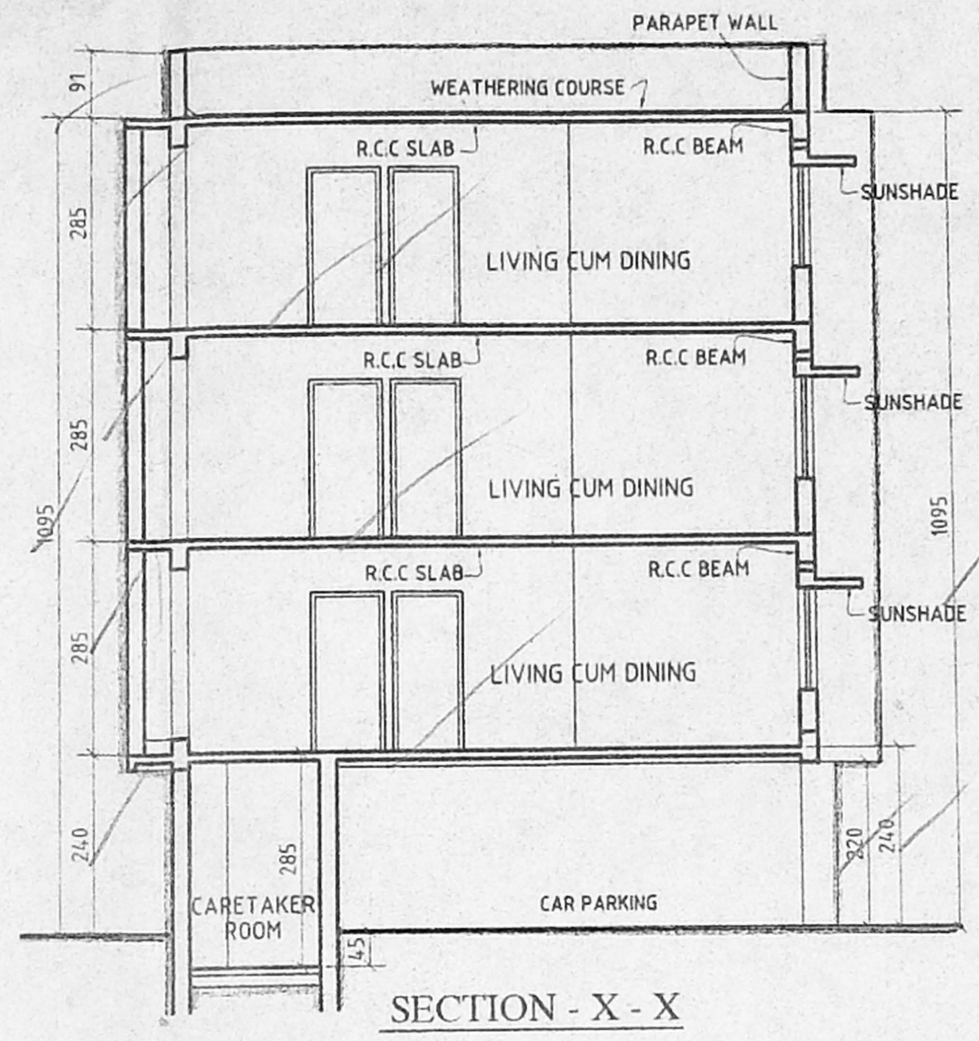
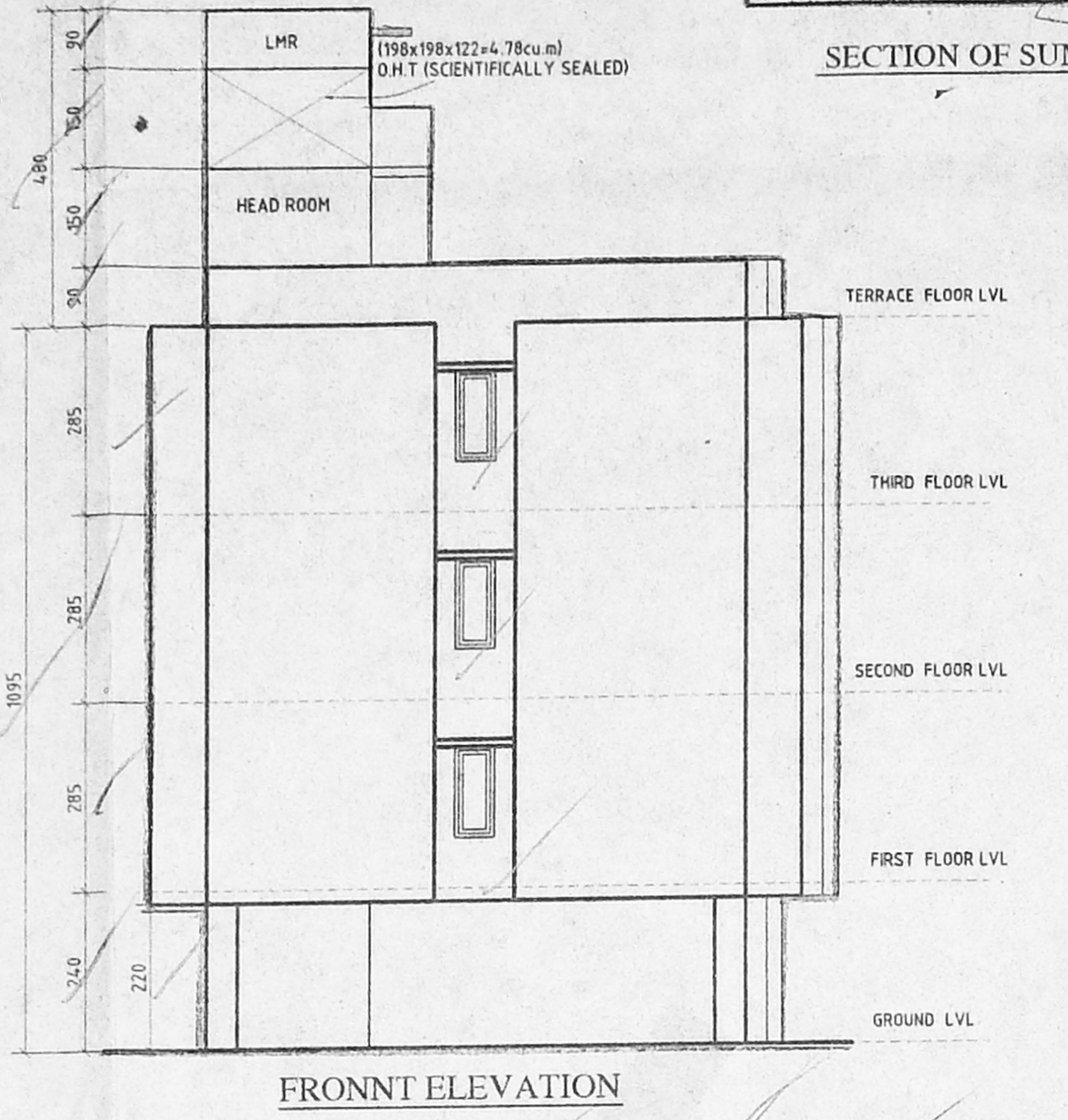

APPROVED
 FOR MEMBER SECRETARY
 CHENNAI METROPOLITAN
 DEVELOPMENT AUTHORITY
 CHENNAI - 600 008.